

Southerns	37½
Steel Trust	39½
Unions	136½
Charts	2 1-16
Gold	6 5-16
East Rands	7½
Johnnie	2
Randfontein	2 7-16

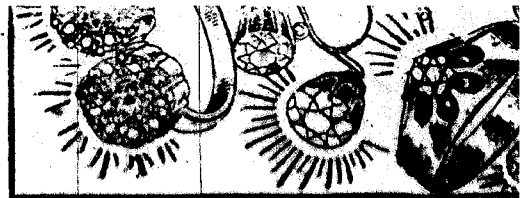

Choice of any article

LUCIOS SCIENTIFIC
by expert diamond cutters, with the same n

Don't miss

LUCIOS DISPL

JOHN McB

GEORGE

SOUTHALLS' TOWELS

STILL FURTHER IMPROVEMENTS,

The Original and Best,

are now sold in Packets containing half-dozen Size 1, at Sixpence.

Also in Packets one doz. as follows:—Size 1, 2s.; Size 2, 1s. 6d.; Size 3 and 4 (differing in shape), 2s., by all Ladies' Outfitters, Chemists, &c., throughout the world.

Local Agents:

LIMERICK:

McMAHON, DAY & CO., 136 George street
J. LAIRD & CO., 118, George street.
P. LISTON, M.P.S.I., The Medical Hall,
108 George street.

(zs30)

BIRTHS, MARRIAGES, & DEATHS

BIRTH.

MITCHELL—October 5, at Bglinton, 42 Edenvale road, Ranelagh to Mr and Mrs J. B. Mitchell, a daughter.

MARRIAGES.

MILNO and WHITE—October 5, at Gardiner street Church, by the Rev. J. Delany, S.J., Daniel Milno, Esq., Laredo, Texas, to Kathleen, only daughter of the late Helenas White, Esq., of Mount Sion, Co. Limerick, and Mrs. White, Holly Park, Co. Galway.

MORAN and DOWDALL—September 19, at the Church of the Holy Family, Aughrim street, by the Rev. Father O'Carroll, John M. Moran, younger son of Nicholas Moran, Mill House, Julianstown, Co. Meath, to Catherine (Kitty) Dowdall, youngest daughter of Patk. Dowdall, 36 Manor street, Dublin.

DEATHS.

BELLINGHAM—On October 1st, at Toronto, Canada, Grace, wife of Thomas Endo Bellingham, formerly of Ravensdale, Co. Kildare, and daughter of the late Rev. Wm. Harkness, M.A., Cambridge, of Athea, Co. Limerick, and Vicar of Winscombe, Somerset. Deeply regretted by all who knew her. Canadian papers please copy.

POWELL—At her residence, Church street, Roscrea, Jane, eldest surviving daughter of the late Dr. J. A. Power, Parkmore, Roscrea, aged 54 years.

TRAILL—On the 3rd October, at 186 Adelaide road, Hampstead, William Frederic Traill, D.C.L., Barrister-at-Law, Senior Fellow of St John's College, Oxford, aged 67.

CARGOES

OF

TIMBER GOODS

JUST LANDED.

- Ex ss. "Dora," from Quebec. { SPRUCE DEALS, YELLOW PINE SIDINGS, and HARD WOOD LOGS.
- Ex ss. "Rumina," from Uleaborg. { PRIME QUALITY RED DEALS, and WHITEWOOD.
- Ex ss. "Erbrin," from Fredrikstadt, and Ex ss. "Starlight," from Gefle. { Prepared FLOORINGS and SHEETINGS, SCANTLINGS, also PYRAMID BOX TIMBERS.
- Ex ss. "Moonlight," from St. Johns, N.B. { BRIGHT SPRUCE DEALS, etc.

For Specifications and Prices apply to

F. Spaight & Sons,

(LIMITED), IMPORTERS, LIMERICK.

THE LABOURERS' ACT

The Local Government Board wrote informing Limerick No. 1 Rural District Council to-day that Mr. Crofton, L.G.I., would hold an inquiry into the Labourers' Act Scheme at Limerick Workhouse at 11 o'clock on Thursday, 2nd November.

POULTRY FOR PROFIT—The Ideal Foods for Chick and Pullets, Spratt's Chicken Meal as morning soft food, and at night "Chikko" as dry feed. Your tradesman supplies in Spratts packets or their sealed bags from 3½lbs. upwards Poultry Rearing booklet free. Send post card Spratt's Patent, Ltd., Fenchurch Street, London

WREATHS **SPLENDID NEW DESIGNS**
made up in
CHOICEST CUT FLOWERS
PROMPT DESPATCH
LOWEST CHARGES
EDWARD KIDD & CO.
Telegrams & **GEORGE ST.**
"KIDD" **LIMERICK.**

CROSSES

BOUQUETS